

PERMIT

CITY OF NAPOLEON, OHIO — DEPT. OF BUILDING & ZONING
255 W. Riverview Avenue, Napoleon, Ohio 43545 (419) 592-4010

Permit No. 818 Date MAY 11, 1984
Job Location 1309 LAGRANGE ST. Valuation \$ 5,500
Owner FRED SAUBER Address SAME
Contractor JERRY LAUBER Telephone No. OWNER (599-0341)
Address WAUSEON, OHIO
Electric Contractor
Plumbing Contractor
Mechanical Contractor

This permit is issued for work described in the plans, specifications, and/or application submitted, as approved by the Building Commissioner of the City of Napoleon, Ohio. Work shall conform to all pertinent construction and land use Codes and Ordinances.

Work Information:

Residential [X] Commercial Industrial
New Construction Addition [X] Remodel
Brief Description of Work ADDING A SUN ROOM

ISSUED BY Richard G. Hayman DEPT. OF BUILDING & ZONING

It is the owners or contractors responsibility to call the Building Department for the following (x) inspections:

- [X] Footing excavation prior to placing concrete.
[X] Footing drains and foundation prior to backfill.
Prepared sub-grade prior to placing concrete floor slab.
Sanitary sewer
[X] Rough-in electrical, plumbing and service framing prior to installing wall board.
Final electrical, plumbing and heating.
[X] Final building inspection, prior to occupancy.

PERMIT & FEES

Table with 2 columns: Permit Type and Fee Amount. Includes Building Permit (\$18.00), Electrical Permit, Plumbing Permit, Mechanical Permit, Demolition Permit, Zoning Permit, Sign Permit, Water Tap, Sewer Tap, Temp. Elec., Other, TOTAL FEES (\$18.00), LESS FEES PAID (\$18.00), BALANCE DUE (\$0.00).

Permit is not valid until all fees are paid in full, and shall be void if work is not started within six months of date above.

PAID MAY 11 1984 CITY OF NAPOLEON

PERMIT
CITY OF NAPOLEON, OHIO — DEPT. OF BUILDING & ZONING
255 W. Riverview Avenue, Napoleon, Ohio 43545 (419) 592-4010

Permit No. 318 Date MAY 11 1984
 Job Location 1309 HARRIS ST. Valuation \$ 5,000
 Owner FEED SAUCE Address LANE
 Contractor NEELY LAUPER Telephone No. NEELY 391-1311
 Address LANE, OHIO
 Electric Contractor _____
 Plumbing Contractor _____
 Mechanical Contractor _____

This permit is issued for work described in the plans, specifications, and/or application submitted, as approved by the Building Commissioner of the City of Napoleon, Ohio. Work shall conform to all pertinent construction and land use Codes and Ordinances.

Work Information:
 Residential No. dwelling units _____ Commercial _____ Industrial _____
 New Construction _____ Addition Remodel _____
 Brief Description of Work ADDING A BATH ROOM

ISSUED BY Richard J. Thompson Building Official DEPT. OF BUILDING & ZONING

It is the owners or contractors responsibility to call the Building Department for the following (X) inspections:

- Footing excavation prior to placing concrete.
- Footing drains and foundation prior to backfill.
- Prepared sub-grade prior to placing concrete floor slab.
- Sanitary sewer
- Rough-in electrical, plumbing and service framing prior to installing wall board.
- Final electrical, plumbing and heating.
- Final building inspection, prior to occupancy.

PERMIT & FEES	
Building Permit	\$ <u>10.00</u>
Electrical Permit	\$ _____
Plumbing Permit	\$ _____
Mechanical Permit	\$ _____
Demolition Permit	\$ _____
Zoning Permit	\$ _____
Sign Permit	\$ _____
Water Tap	\$ _____
Sewer Tap	\$ _____
Temp. Elec.	\$ _____
Other _____	\$ _____

TOTAL FEES \$ 10.00
 LESS FEES PAID \$ _____
 BALANCE DUE \$ _____

PAID
MAY 11 1984
CITY OF NAPOLEON

Permit is not valid until all fees are paid in full, and shall be void if work is not started within six months of date above.

INSPECTION RECORD

UNDERGROUND		ROUGH-IN			FINAL	
Type	Date	By	Type	Date	By	Date
PLUMBING						
Sewer Connection			Drainage, W. & Vent			Drainage, W. & Vent
Building Sewer			Water Piping			Water Heater
Water Piping			Condensate Lines			Backflow Prevention
			Indirect Waste			
						FINAL APPROVAL
ELECTRICAL						
Floor Ducts Raceways			Rough Wiring			Electric Mtr. Clearance
Conduits & Cable			Conduits/Cable			Signs
Grounding & Bonding			Service Panel Switchboard			
			Subpanels			
			<input type="checkbox"/> Range <input type="checkbox"/> Dryer			FINAL APPROVAL
MECHANICAL						
Refrigerant Piping			Refrigerant Piping			Duct Insulation
Ducts/Plenums			Ducts/Plenums			Chimney(s)
			Ventilation <input type="checkbox"/> Supply <input type="checkbox"/> Exhst.			Furnace(s)
						FINAL APPROVAL
BUILDING						
Location, Set-backs, Esmt(s)			Wall Construction			Fireplace Chimney
Excavation			Crawl Space <input type="checkbox"/> Vent <input type="checkbox"/> Access			Attic <input type="checkbox"/> Vent <input type="checkbox"/> Access
Footings & Reinforcing			Floor System(s)			Special Insp Reports Rec'd
Sub-soil Drain			Roof System			Smoke Detector
Foundation Walls			Fire Wall(s)			Demolition (sewer cap)
Floor Slab			Roof Cover Roof Drain			Building or Structure
FINAL APPROVAL BLDG. DEPT			FINAL APPROVAL BLDG. DEPT			FINAL APPROVAL BLDG. DEPT
			Certificate of Occupancy Issued			#

CITY OF NAPOLEON
BUILDING INSPECTION DEPARTMENT
APPLICATION FOR BUILDING PERMIT
(Please print or type)

The undersigned hereby makes application for construction, installation, or alteration work as herein specified, agreeing to do all such work in strict accordance with the City of Napoleon's adopted Building Codes.

Location of project 1309 LaGrange St Cost of project \$5500
Owner's Name Fred Sauber 599-0341 Address 1309 LaGrange St
Contractor Jerry Lauber Telephone No. _____
Address Wauseon, Oh.

Lot Information: (Not required for siding job)

Lot No. 7 Subdivision Bockelma's 2nd
Zoning District _____ Lot Size 67.66 ft. X 110.3 ft. Area _____ sq. ft.
Setbacks: Front _____ Right Side _____ Left Side _____ Rear _____

Work Information:

Residential Commercial _____ Industrial _____
New Construction Addition _____ Remodel _____
Accessory Building _____ Siding _____
(Specific Type)

Brief Description of Work:----- Sun Porch

Size: Length 28 Width 10 No. of Stories 1
Area: 1st Floor _____ sq. ft. Basement _____ sq. ft.
2nd Floor _____ sq. ft. Accessory Bldg. _____ sq. ft.
3rd Floor _____ sq. ft. Other _____ sq. ft.

Additional Information: _____

APPLICATION FOR PERMIT SHALL BE ACCOMPANIED BY TWO COMPLETE SETS OF PLANS INCLUDING: ELEVATIONS, FLOOR PLANS, CROSS SECTIONS AND PLOT PLAN. IF ADDITION OR REMODELING, SHOW ALL EXISTING STRUCTURES AND THEIR SIZE AND LOCATION. ALL PLANS SHALL BE DRAWN TO SCALE.

Date 5/8/84 Applicant's Signature Rosalie Sauber

PERMIT NO. 812
PERMIT FEE \$ 18.00

CITY OF NAPOLEON
BUILDING INSPECTION DEPARTMENT
APPLICATION FOR ELECTRICAL PERMIT
(Please print or type)

The undersigned hereby makes application for installation or replacement of electrical equipment as herein specified, agreeing to do all such work in strict accordance with the City of Napoleon's adopted Electrical Codes.

Owner's Name FRID SAURRA Address 1309 LAGRANGE

Electrical Contractor JERRY LAURRA Telephone No. 337 2496
Address Wauson

General Contractor SAMR AS KLEBE Telephone No. _____
Address _____

Location of Project 1309 LAGRANGE Cost of Project \$5500

Work Information:

Residential SINGLE Commercial _____ Industrial _____
No. Units

New _____ Service Change _____ Rewiring _____ Additional Wiring

Brief Description of Work: Addition of Sun Porch

Size of proposed service entrance _____ Number of new circuits 1

Type of proposed service entrance _____ Underground _____ Overhead _____

Require Temporary Electric _____ (Yes or No)

Total Floor Area - Commercial and Industrial only _____ sq. ft.

Additional Information: _____

*Ground fault circuit interrupter protection is required on all 120-volt single phase, 15 and 20 amp. Circuits which are part of a temporary electric service; and also on bathroom, outdoor, and garage receptacles in all dwelling units. Art. 220-8 N.E.C.

*Application for permit shall be accompanied by two complete sets of plans including: Electrical layout and riser diagram. (For commercial and industrial work only).

Date 5-8-84 Applicant's Signature Ronald Joubert

PERMIT NO. 818
PERMIT FEE \$ 6.00

Horizontal Sliding Windows

MODEL: Nor-guard Horizontal Slider

TYPE: Double-Glazed Thermally Improved Dual View End Vent (XO). Double-Glazed Thermally Improved Triple View End Vent (XOX). Double-Glazed Thermally Improved Triple View Center Vent (OXO).

RATINGS: HS-B2-HP, HS-A2-HP

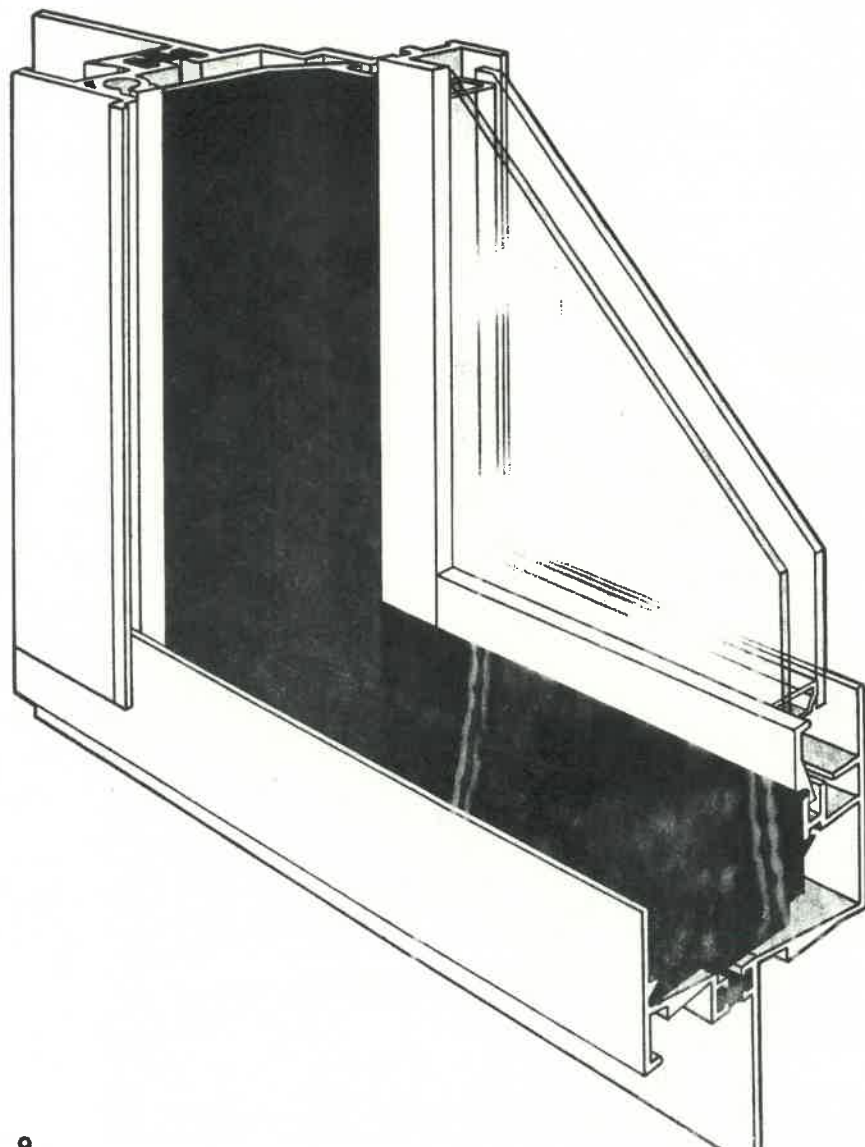
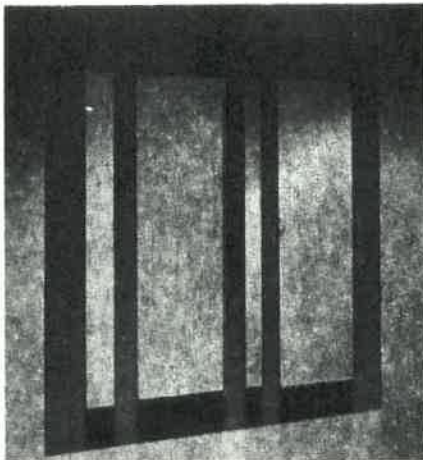

FEATURES:

1. 5/8" Double Pane Insulating Glass provides a 7/16" between-the-glass hermetically sealed air space. Helps to prevent heat transfer and noise intrusion through the glass. Double pane spacers, filled with a natural drying agent, pulls moisture out to maximize insulating performance and reduce condensation.
2. Full Thermal Break of poured polyurethane thermal barrier on sash and frame members creates an effective barrier against heat transfer.
3. Sash Weatherstripping features a polypropylene center-fin surrounded by dense pile.
4. Extruded Aluminum Lock provides automatic locking in closed position for added security.
5. Wide 1-1/4" Nailing Fin on the frame, pre-drilled for easy, secure installation.
6. Sloped Sill Design has a 15 degree pitch to provide excellent water performance that far exceeds AAMA requirements.
7. Rigid Vinyl Sill Track provides quiet sash operation.
8. Marine "Wrap-around" Sash Glazing.
9. Movable Sash provided with custom molded roller housing and plated steel rollers.
10. Electrostatic Paint Finish In white or bronze.

170 SQ FT
50-60

← CEDAR

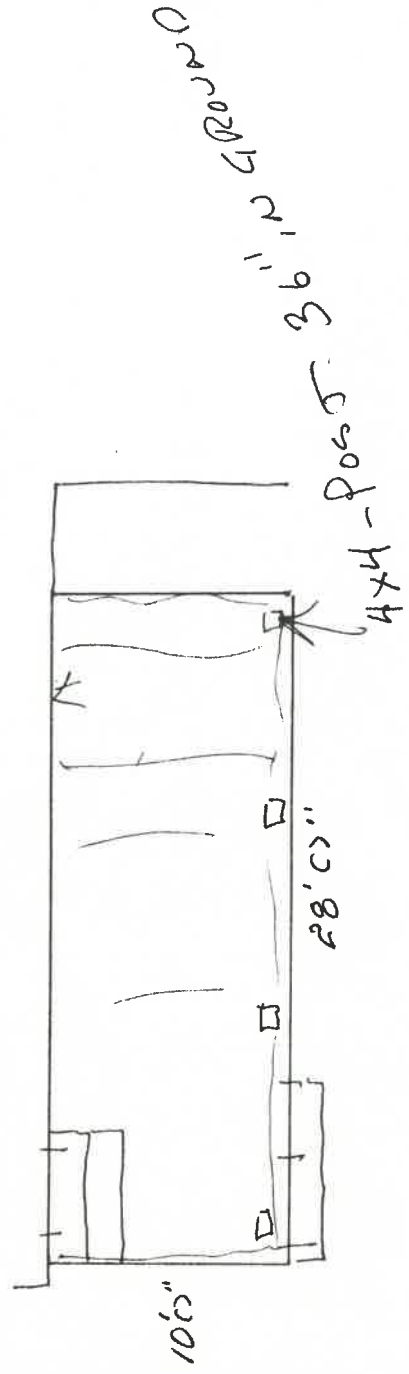
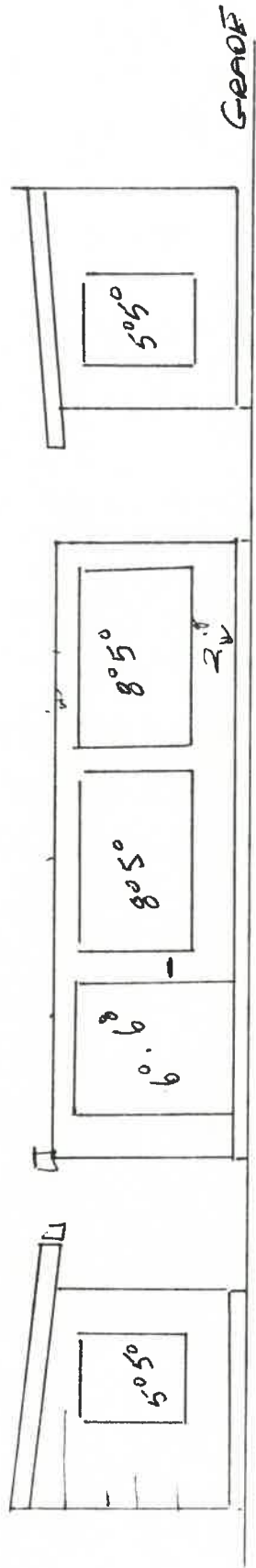
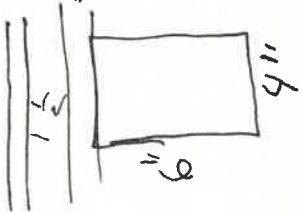

110 SQ FT
30-60

